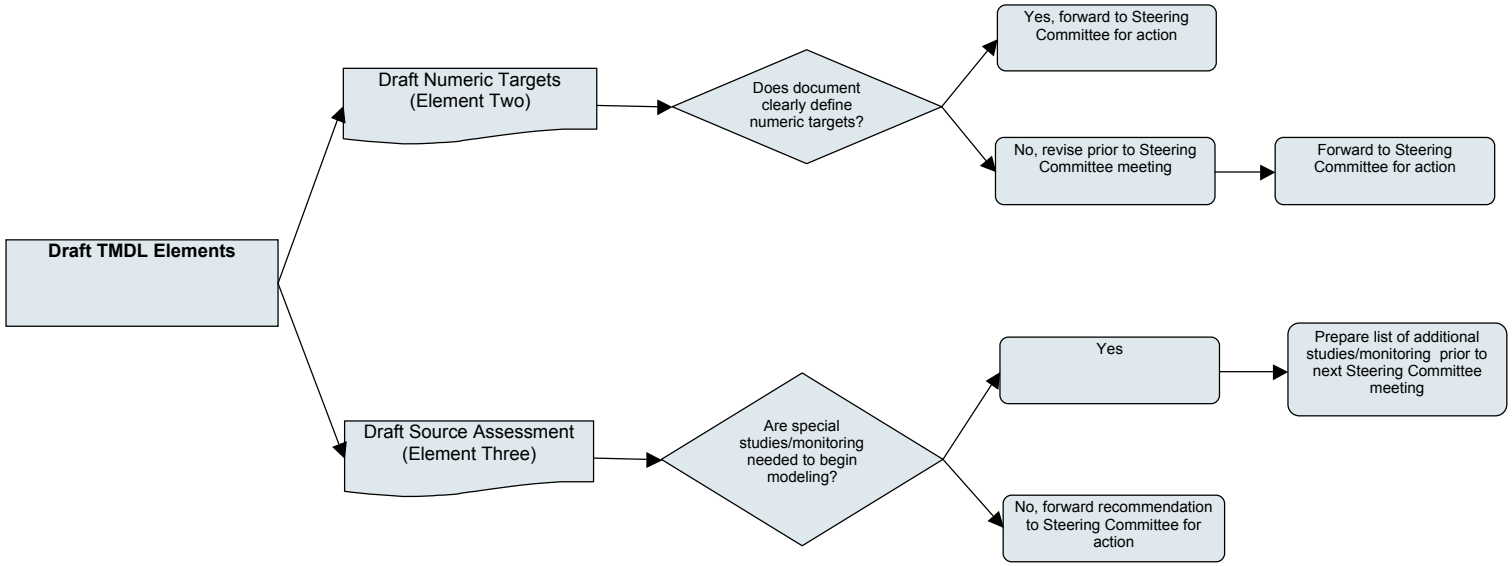July Technical Committee Meeting