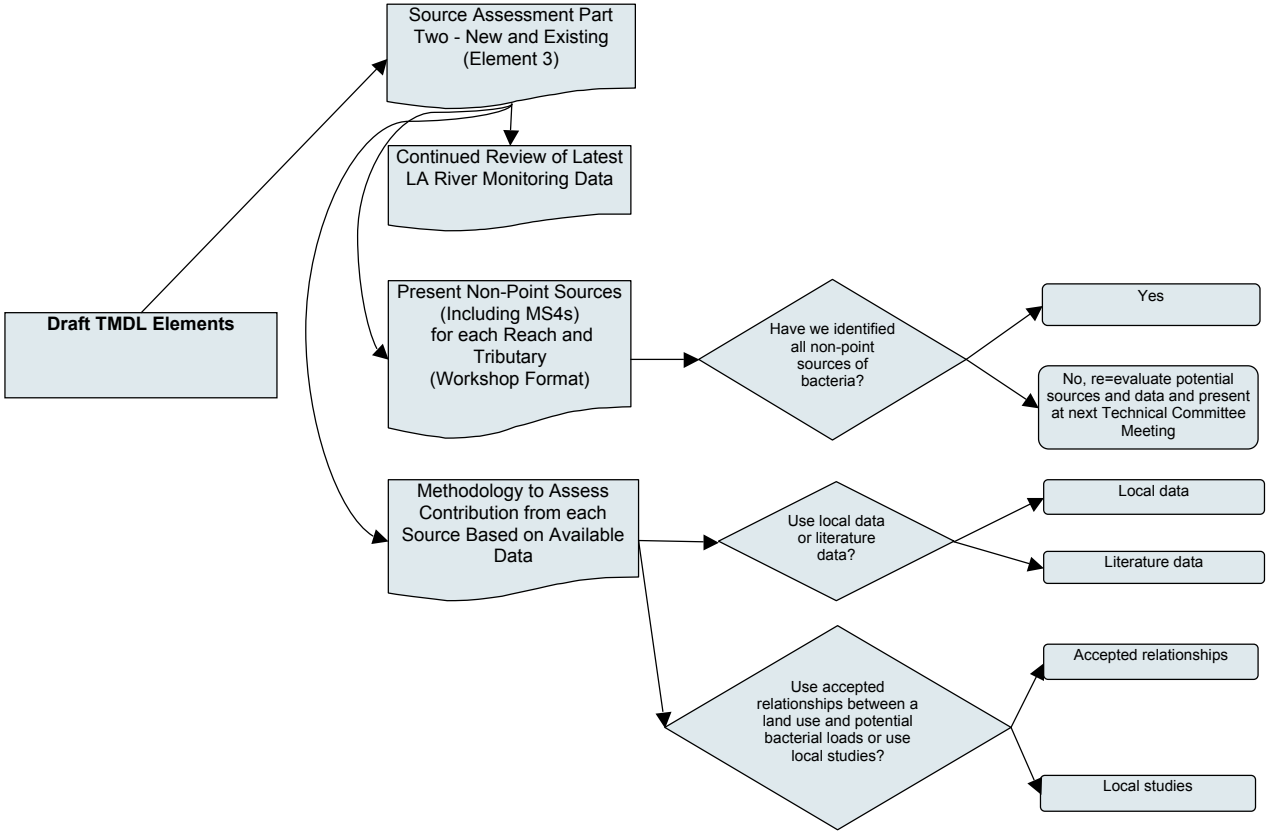June Technical Committee Meeting