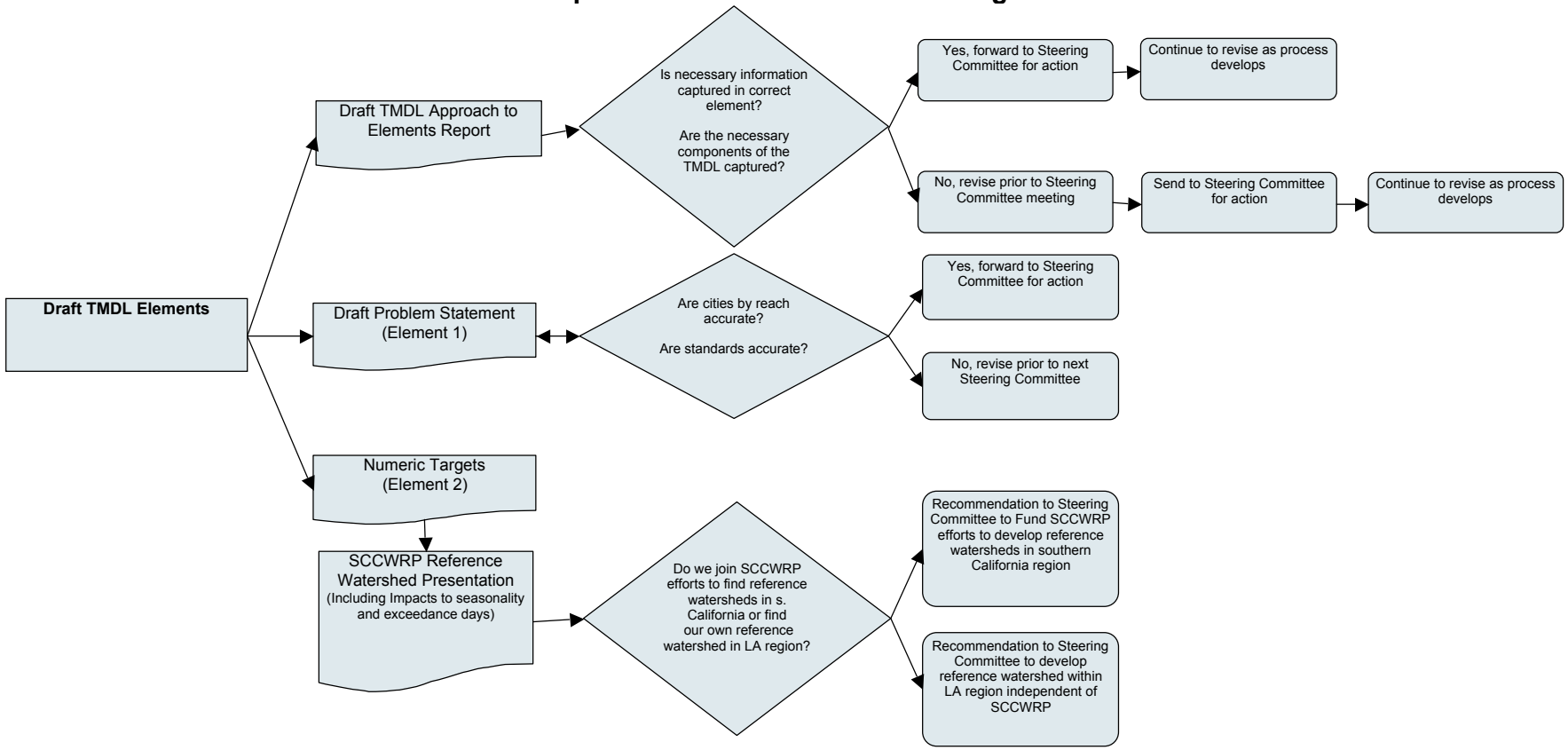April Technical Committee Meeting